Download Instructions for UDOT EBS DBE Directory

Download "EBS DBE Directory File". Download instructions are in 2nd column.

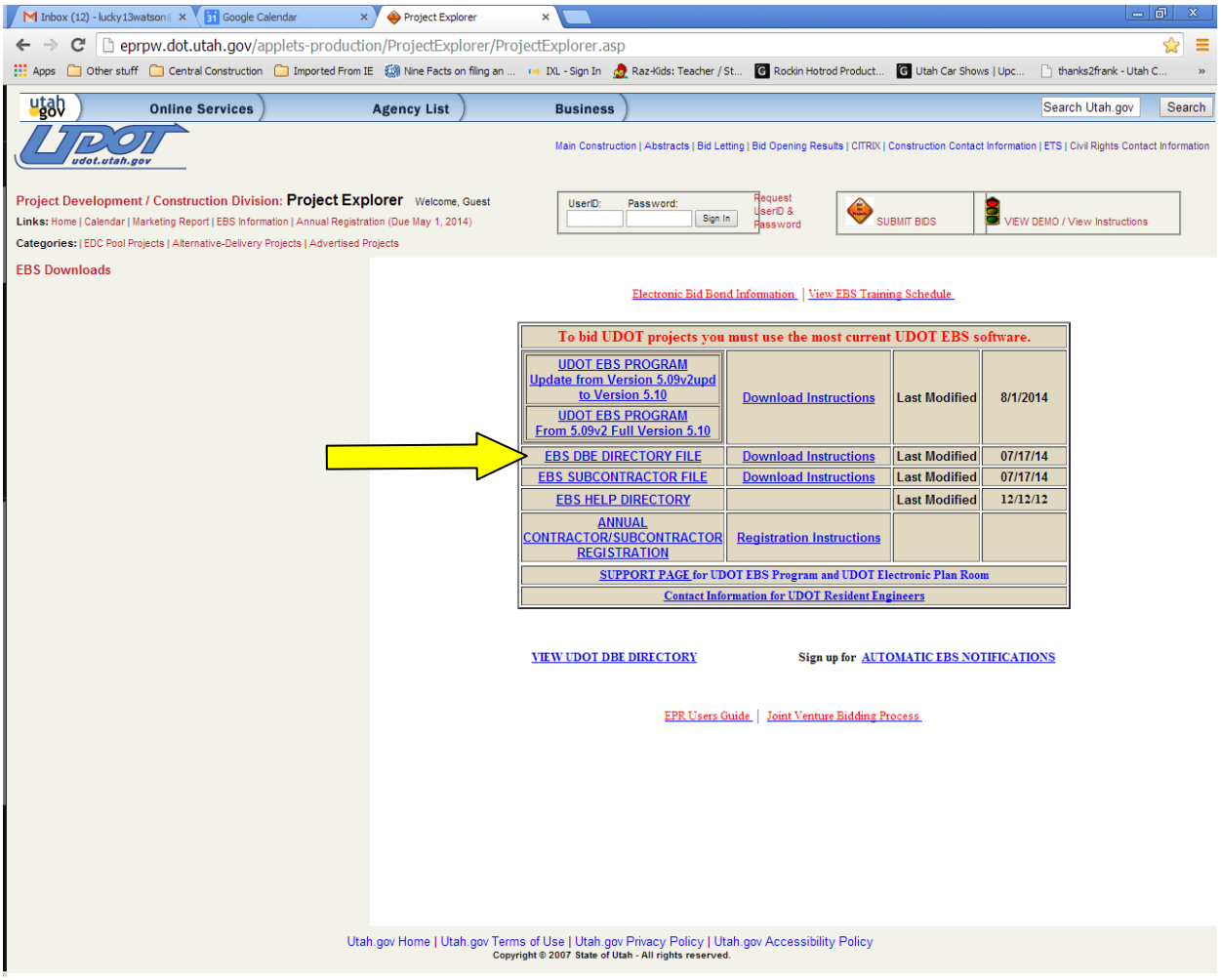

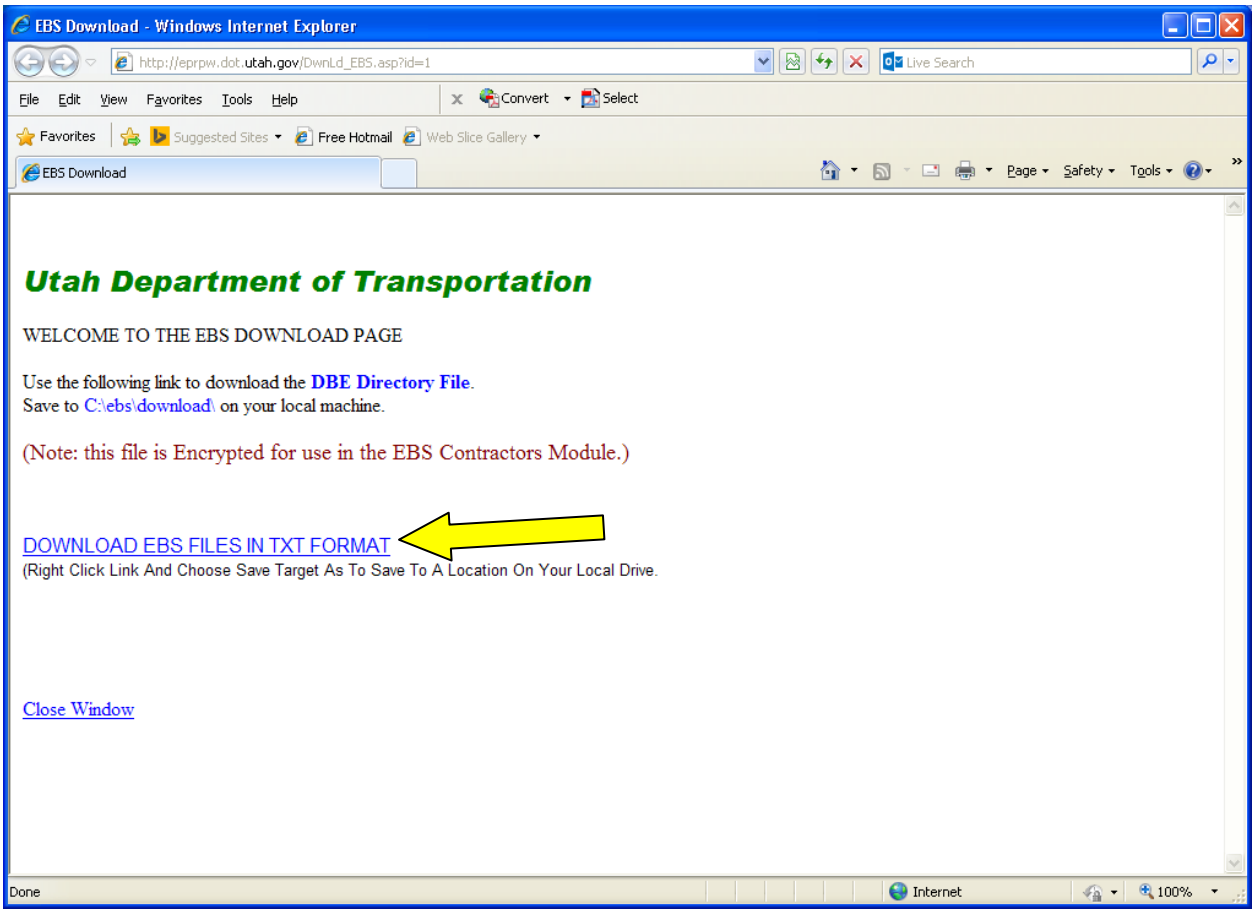
EBS Download - Windows Internet Explorer
http://eprpw.dot.utah.gov/DwnLd_EBS.asp?id=1
Live Search
File Edit View Favorites Tools Help
Convert
Select
Favorites
Suggested Sites
Free Hotmail
Web Slice Gallery
EBS Download
Page
Safety
Tools
Utah Department of Transportation
WELCOME TO THE EBS DOWNLOAD PAGE
Use the following link to download the DBE Directory File.
Save to C:\ebs\download\ on your local machine.
(Note: this file is Encrypted for use in the EBS Contractors Module.)
DOWNLOAD EBS FILES IN TXT FORMAT
(Right Click Link And Choose Save Target As To Save To A Location On Your Local Drive.
Close Window
Done
Internet
100%

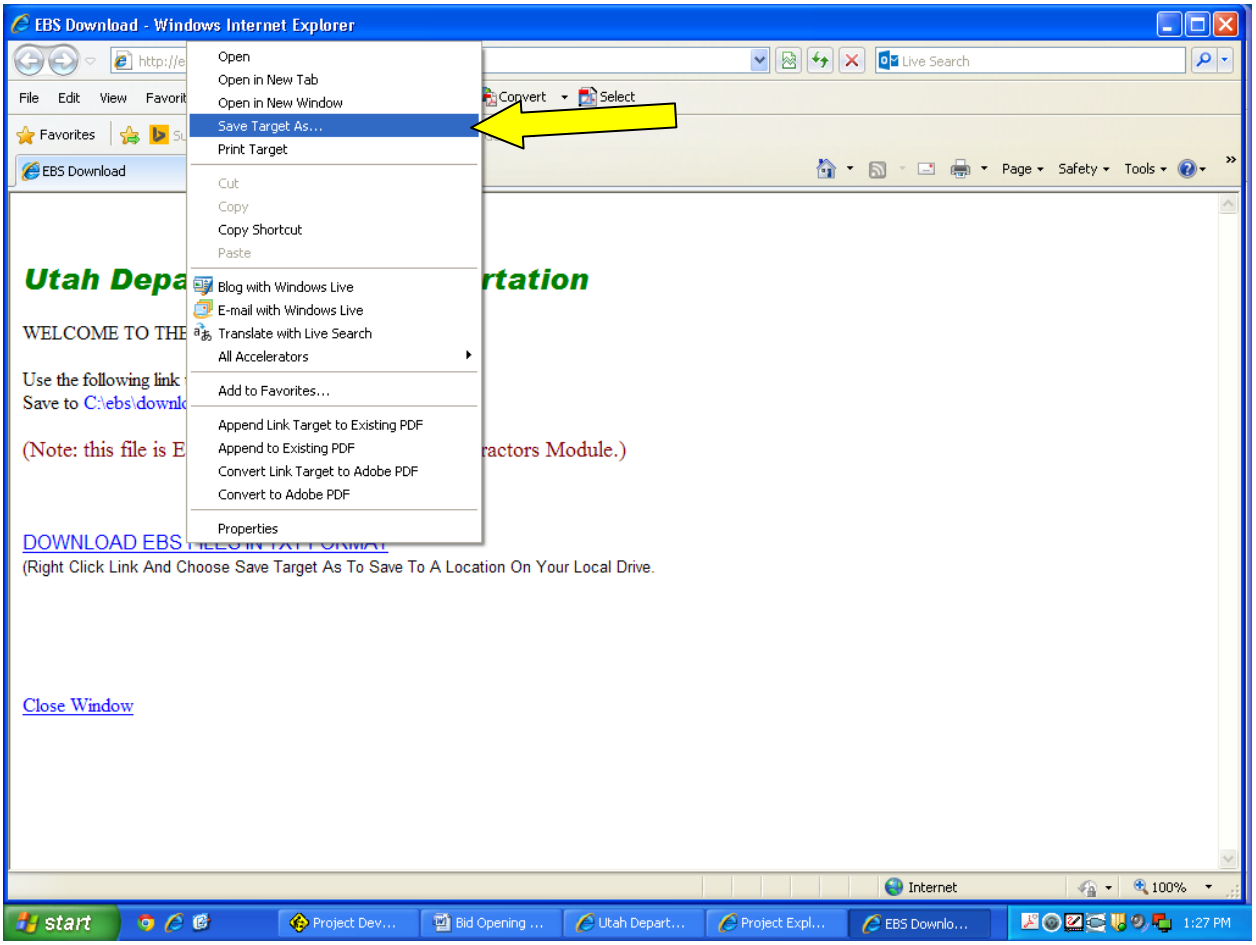
EBS Download - Windows Internet Explorer
Open
Open in New Tab
Open in New Window
Save Target As...
Print Target
Cut
Copy
Copy Shortcut
Paste
Blog with Windows Live
E-mail with Windows Live
Translate with Live Search
All Accelerators
Add to Favorites...
Append Link Target to Existing PDF
Append to Existing PDF
Convert Link Target to Adobe PDF
Convert to Adobe PDF
Properties
Utah Depa
rtation
WELCOME TO THE
Use the following link
Save to C:\ebs\downl
(Note: this file is E
ractors Module.)
DOWNLOAD EBS
(Right Click Link And Choose Save Target As To Save To A Location On Your Local Drive.
Close Window

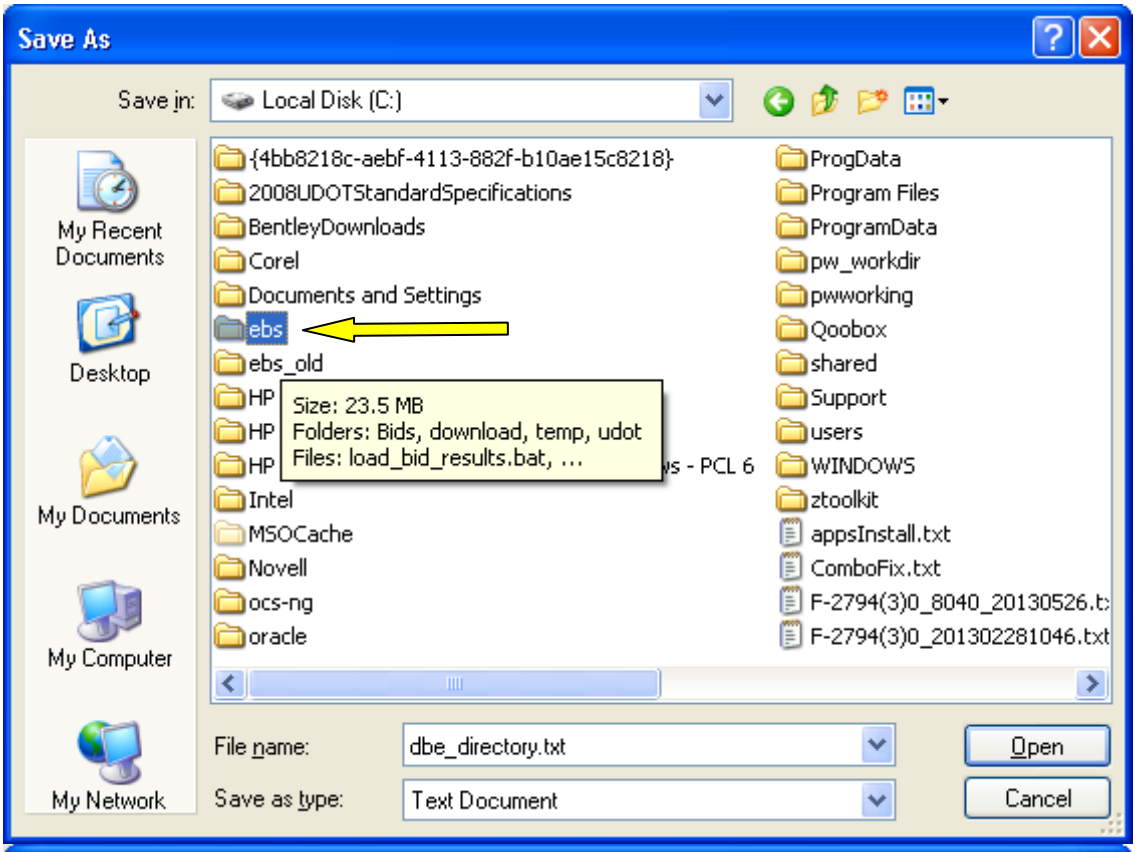
Save As
Save in:
Local Disk (C:)
My Recent Documents
Desktop
My Documents
My Computer
My Network
{4bb8218c-aebf-4113-882f-b10ae15c8218}
2008UDOTStandardSpecifications
BentleyDownloads
Corel
Documents and Settings
ebs
ebs_old
HP
HP
HP
Intel
MSOCache
Novell
ocs-ng
oracle
Size: 23.5 MB
Folders: Bids, download, temp, udot
Files: load_bid_results.bat, ...
ProgData
Program Files
ProgramData
pw_workdir
pwworking
Qoobox
shared
Support
users
WINDOWS
ztoolkit
appsInstall.txt
ComboFix.txt
F-2794(3)0_8040_20130526.t
F-2794(3)0_201302281046.txt
File name:
dbe_directory.txt
Save as type:
Text Document
Open
Cancel

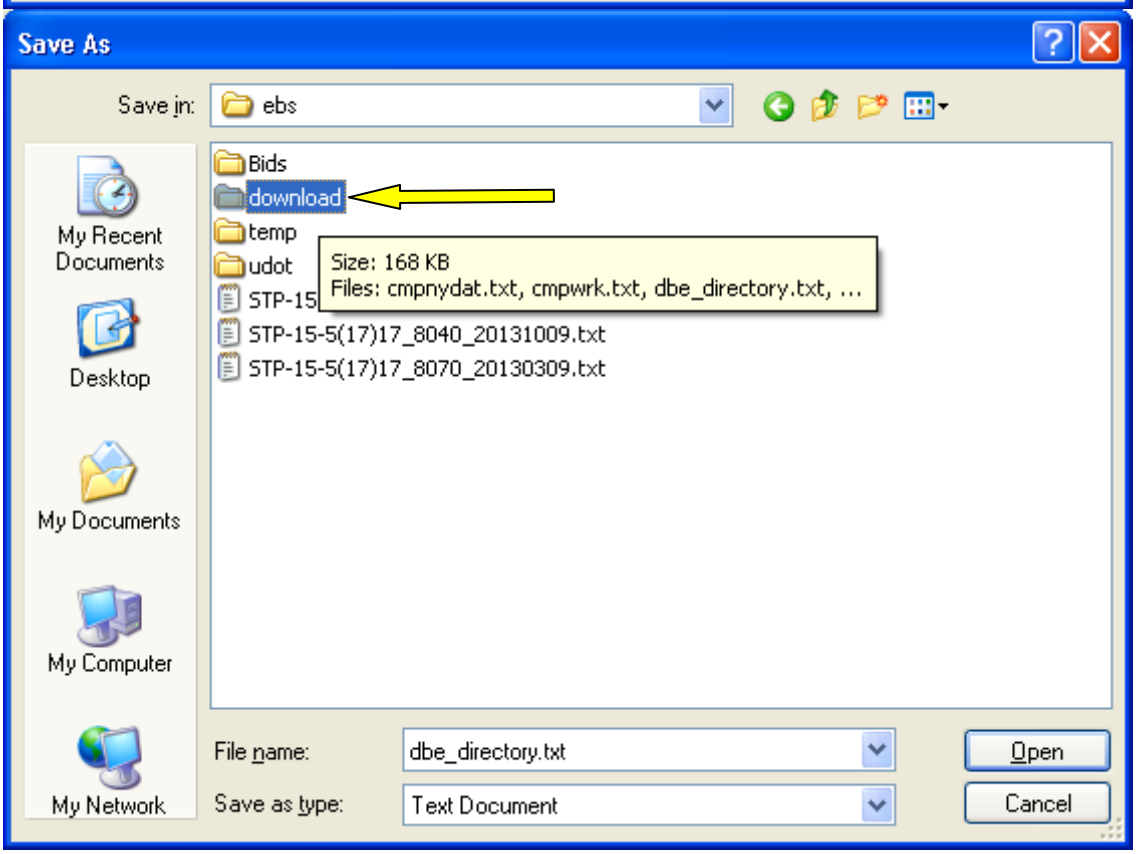
Save As
Save in:
ebs
My Recent Documents
Desktop
My Documents
My Computer
My Network
Bids
download
temp
udot
STP-15
STP-15-5(17)17_8040_20131009.txt
STP-15-5(17)17_8070_20130309.txt
Size: 168 KB
Files: cmpnydat.txt, cmpwrk.txt, dbe_directory.txt, ...
File name:
dbe_directory.txt
Save as type:
Text Document
Open
Cancel

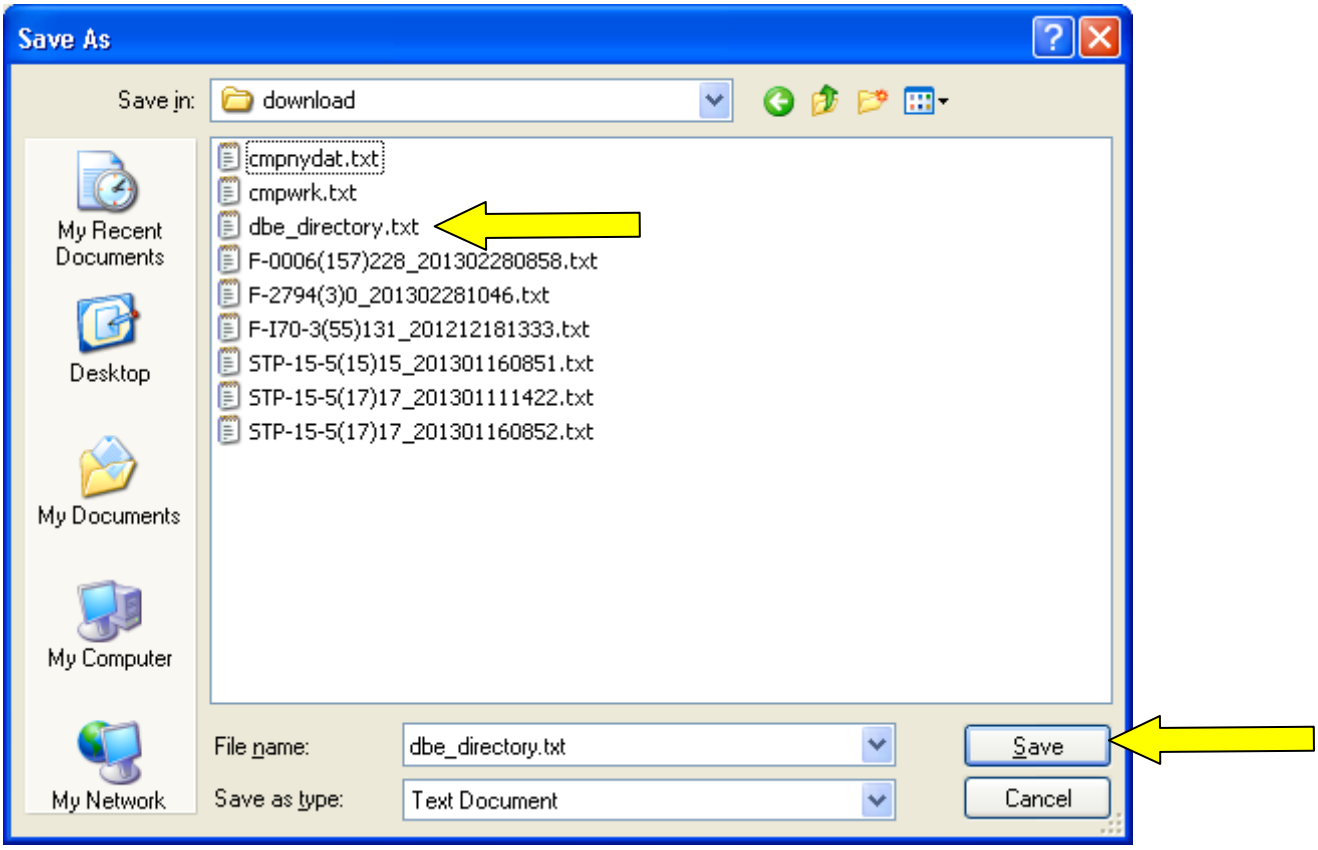

NOTE: Please check the download website for modification dates. When bidding UDOT projects, it is your responsibility to use the current version of the UDOT DBE Directory. **If you do not have the current directory, your bid could be declared non-responsive.**

Load DBE Directory

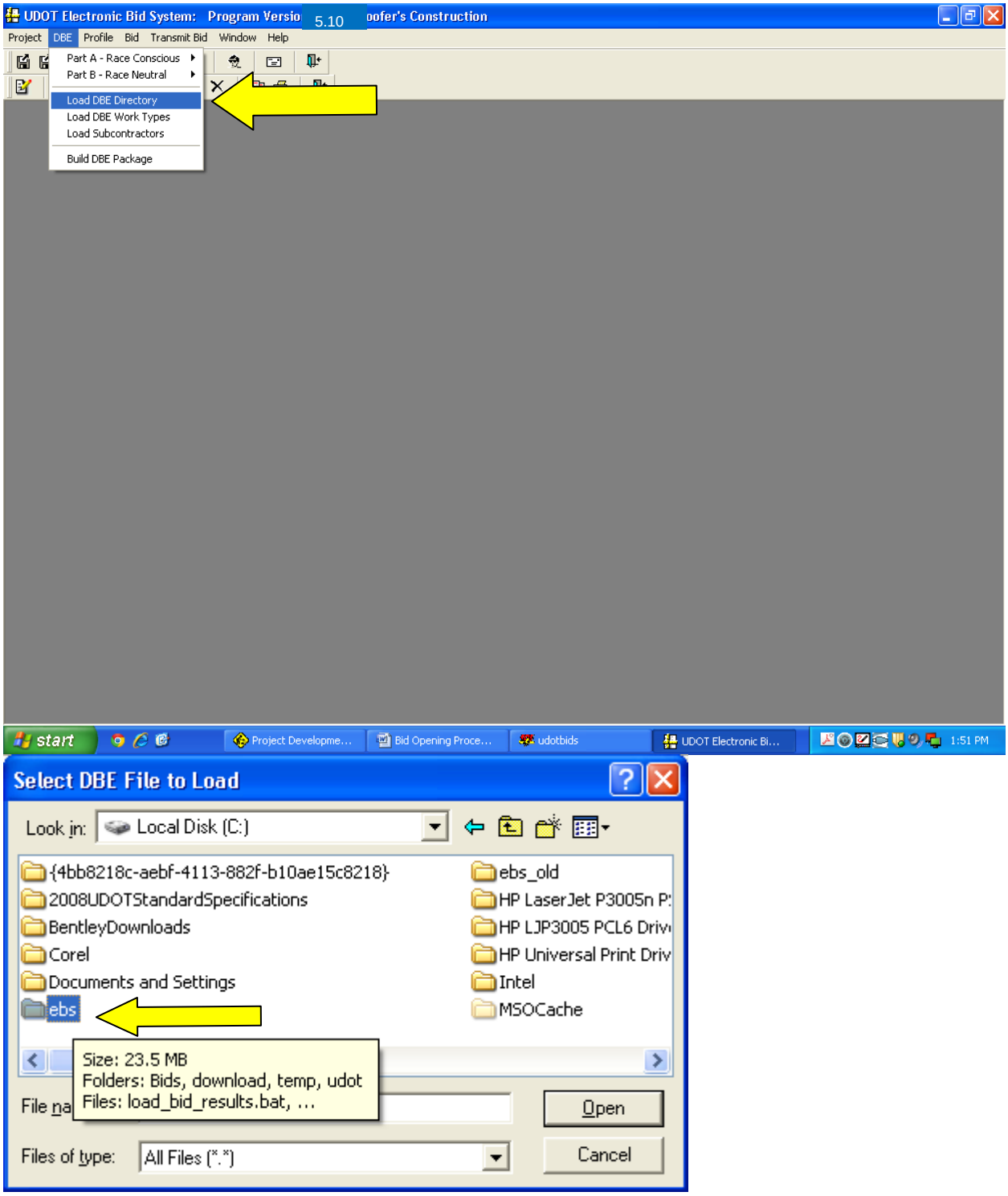

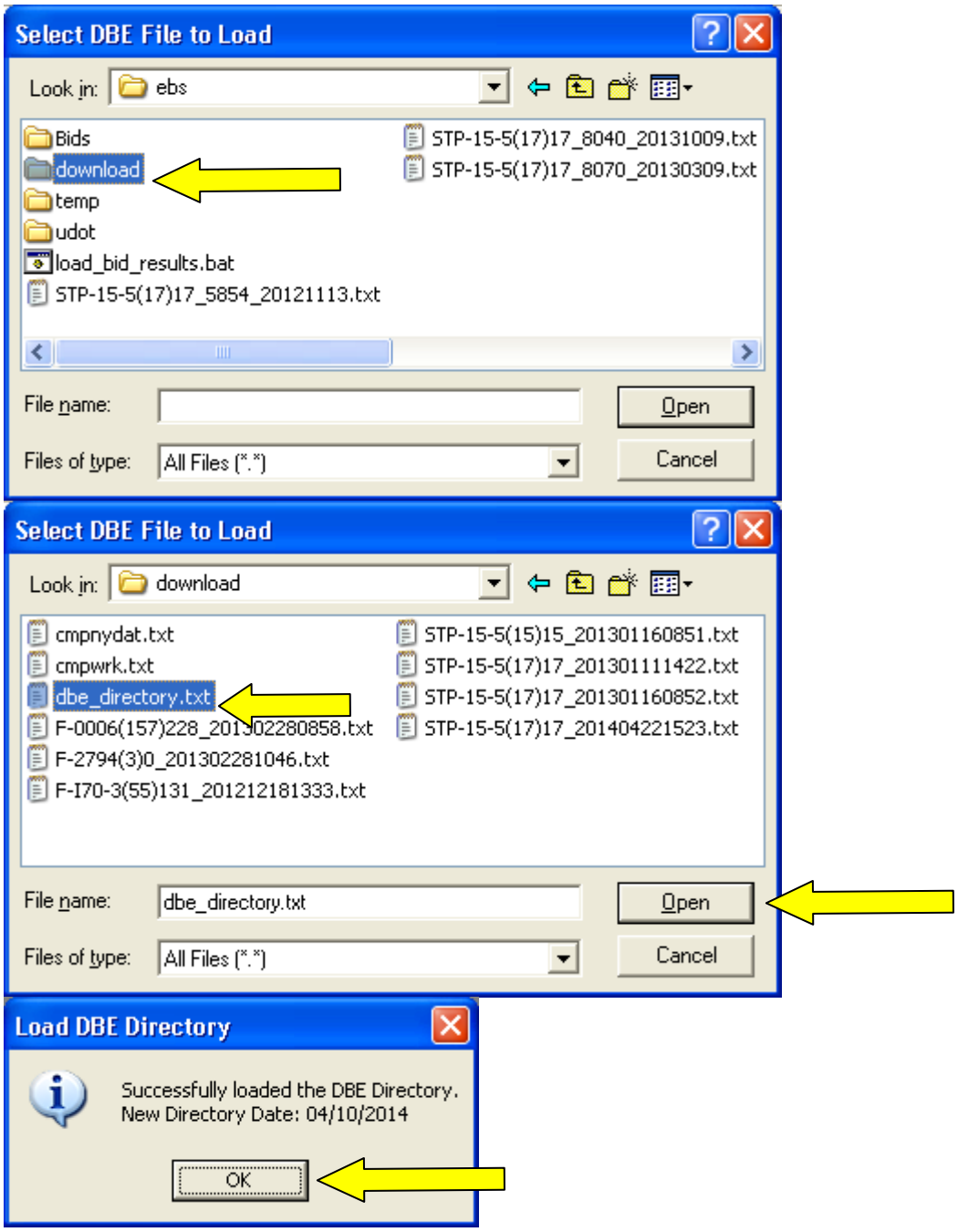
Select DBE File to Load
Look in: ebs
Bids
download
temp
udot
load_bid_results.bat
STP-15-5(17)17_5854_20121113.txt
STP-15-5(17)17_8040_20131009.txt
STP-15-5(17)17_8070_20130309.txt
File name:
Open
Files of type: All Files (*.*)
Cancel
Select DBE File to Load
Look in: download
cmpnydat.txt
cmpwrk.txt
dbe_directory.txt
F-0006(157)228_201302280858.txt
F-2794(3)0_201302281046.txt
F-I70-3(55)131_201212181333.txt
STP-15-5(15)15_201301160851.txt
STP-15-5(17)17_201301111422.txt
STP-15-5(17)17_201301160852.txt
STP-15-5(17)17_201404221523.txt
File name: dbe_directory.txt
Open
Files of type: All Files (*.*)
Cancel
Load DBE Directory
Successfully loaded the DBE Directory.
New Directory Date: 04/10/2014
OK