Electronic Plan Room

USERS GUIDE

Utah Department of Transportation

CONSTRUCTION DIVISION

UDOT
Construction Reports
Events
Road Construction
Public Information
Administrative Service
Operations Group
Planning & Programming
Project Development
Weather/Road Conditions

Region 1
Region 2
Region 3
Region 4
Commuterlink

Utah! Where ideas connect

Bid Opening Information Table

To bid UDOT projects you must use the UDOT EBS program.		UDOT EBS overview.	
UDOT EBS PROGRAM	Download Instructions	Last Modified	11/12/02
DBE DIRECTORY	Download Instructions	Last Modified	09/10/02
DIGITAL SIGNATURE APPLICATION	Digital Certificate Instructions	Last Modified	10/17/02
If you have questions or problems please contact one of the people listed at the bottom of this page.			

View the DBE Directory

Sign up for automatic notification of New Contracts for Bid

Projects for Advertising - 3 month look ahead

Get Acrobat Reader Free!!

EBS Bid Items
Download Instructions

Project No.: STP-0039(7)2
Project Name: SR-39 at 3500 West
Add Turning Lanes
County: Weber
NO OCIP
Engineer's Estimate: $150,956.75

Project Engineer:
Wayne Felix (435) 723-0766
Project Manager:
Larry Myers (801) 620-1686

Advertising Date: 08-31-02

Bid Opening Date: 09-24-02

Login for Bidders

DOWNLOADS

EBS Bid Items

View Notice to Contractors	View Plan Set	Project Specifications
View Bid Items	View Planholders List	Addenda: #1

This feature link provides a **"View Only"** version of the Plan set. For security reasons, the Structure Drawings are not available.

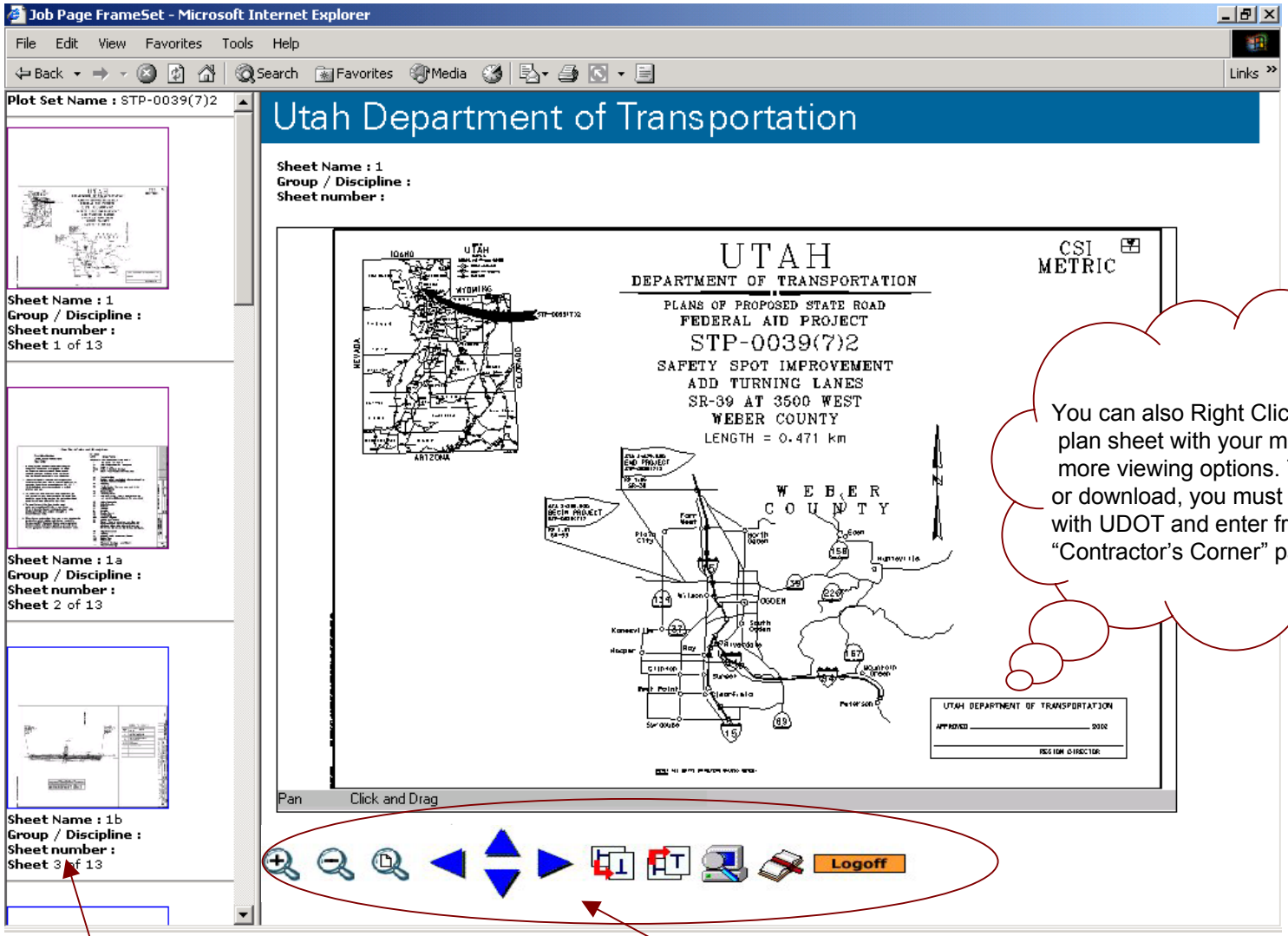

You can also Right Click on the plan sheet with your mouse to see more viewing options. To print or download, you must be registered with UDOT and enter from the "Contractor's Corner" page.

Selected plan sheet will appear in main window.
You can use these tools to view, rotate, or bookmark the various plan sheets for quick reference.

You may choose the plan sheet to view in the main window by clicking on the thumbnail image on the left side of the screen. Scroll down to see any plan sheet in the set.

Utah Department of Transportation

CONSTRUCTION DIVISION

- UDOT
- Construction Reports
- Events
- Road Construction
- Public Information
- Administrative Service
- Operations Group
- Planning & Programming
- Project Development
- Weather/Road Conditions

- Region 1
- Region 2
- Region 3
- Region 4
- Commuterlink

Utah! Where ideas connect

Bid Opening Information Table

To bid UDOT projects you must use the UDOT EBS program.		UDOT EBS overview.	
UDOT EBS PROGRAM	Download Instructions	Last Modified	11/12/02
DBE DIRECTORY	Download Instructions	Last Modified	09/10/02
DIGITAL SIGNATURE APPLICATION	Digital Certificate Instructions	Last Modified	10/17/02
If you have questions or problems please contact one of the people listed at the bottom of this page.			

View the DBE Directory

Sign up for automatic notification of New Contracts for Bid

Projects for Advertising - 3 month look ahead

Get Acrobat Reader Free!!

EBS Bid Items
Download Instructions

Project No.: STP-0039(7)2
Project Name: SR-39 at 3500 West
Add Turning Lanes
County: Weber
NO OCIP
Engineer's Estimate: $150,956.75

Project Engineer:
Wayne Felix (435) 723-0766
Project Manager:
Larry Myers (801) 620-1686

Advertising Date: 08-31-02

Bid Opening Date: 09-24-02

Login for Bidders

DOWNLOADS

EBS Bid Items

View Notice to Contractors	View Plan Set	Project Specifications
View Bid Items	View Planholders List	Addenda: #1

Click Here to Login to Contractor's Corner

utah gov | State Online Services | Agency List | Search Utah.gov | go

Utah Department of Transportation

- UDOT
- Construction Reports
- Events
- Road Construction
- Public Information
- Administrative Service
- Operations Group
- Planning & Programming
- Project Development
- Weather/Road Conditions

- Region 1
- Region 2
- Region 3
- Region 4
- Commuterlink

Utah! Where ideas connect

Enter a UserID and Password to Login For Bidders

UserID:

Password:

Register | Log in | Cancel

Note: All users currently in the PDBS system will automatically be issued a UserID and Password

Enter Supplied UserID and Password
After Information is entered click Log in

UserID	**0**
Company Name	**(NONE)**
Company Type	
Address Line 1	
Address Line 2	
City	
State	
Zip Code	
Phone Number	
Mobile Number	
Fax Number	
Pager Number	
Email Address	
Fed Ex Code	
Tax Exempt	
Civil Rights Contact	

If this information is correct, please press "Continue" below to enter the Bidders Information Site for Printing, Plotting or Downloading drawing files and other information. If this information does not represent your company, then please reenter your login information.

Continue

utah gov | State Online Services | Agency List | Search Utah.gov | go

Utah Department of Transportation

- UDOT
- Construction Reports
- Events
- Road Construction
- Public Information
- Administrative Service
- Operations Group
- Planning & Programming
- Project Development
- Weather/Road Conditions

- Region 1
- Region 2
- Region 3
- Region 4
- Commuterlink

Utah! Where ideas connect

Enter a UserID and Password to Login For Bidders

UserID: 6

Password: ********

Register | Log in | Cancel

UserID	**6**
Company Name	**THE DAILY HERALD**
Company Type	5
Address Line 1	PO BOX 717
Address Line 2	
City	PROVO
State	UT
Zip Code	84603
Phone Number	8013735050
Mobile Number	
Fax Number	8013735489
Pager Number	
Email Address	dhobitpot@heraldextra.com
Fed Ex Code	
Tax Exempt	
Civil Rights Contact	

If this information is correct, please press "Continue" below to enter the Bidders Information Site for Printing, Plotting or Downloading drawing files and other information. If this information does not represent your company, then please reenter your login information.

Continue

After Clicking Login
Review information at left and if it represents your company click Continue

utah gov | State Online Services | Agency List | Search Utah.gov | go

Utah Department of Transportation

- UDOT
- Construction Reports
- Events
- Road Construction
- Public Information
- Administrative Service
- Operations Group
- Planning & Programming
- Project Development
- Weather/Road Conditions

- Region 1
- Region 2
- Region 3
- Region 4
- Commuterlink

Utah! Where ideas connect

Enter a UserID and Password to Login For Bidders

UserID:

Password:

Register | Log in | Cancel

If you do not yet have a UserID click Register here

UserID	**0**
Company Name	**(NONE)**
Company Type	
Address Line 1	
Address Line 2	
City	
State	
Zip Code	
Phone Number	
Mobile Number	
Fax Number	
Pager Number	
Email Address	
Fed Ex Code	
Tax Exempt	
Civil Rights Contact	

If this information is correct, please press "Continue" below to enter the Bidders Information Site for Printing, Plotting or Downloading drawing files and other information. If this information does not represent your company, then please reenter your login information.

Continue

Registration Information

Red, Bold, Italics are required entries

Company ID #:	Assigned by UDOT
Company Name:	XYZ Contractor
Company Rep:	John Doe
Company Type:	Contractor
Contractor License Number:	12345678
Address 1:	123 Main Street
Address 2:	
City:	Salt Lake City
State:	UT
Zip Code:	84119
Phone Number:	801-123-4567
Mobile Number:	
Fax Number:	801-765-4321
Pager Number:	
Email Address:	JohnDoe@xyzcontractor.com
Fed Ex	
DBE Type	
Tax Exempt	
Civil Rights Contact Name	

Continue

Enter the required Company Information and click Continue

Registration Confirmation

Dear XYZ Contractor,

Thank you for submitting a Registration Form to access the UDOT Electronic Plan Room. We will now review your records to determine your eligibility to gain access to the electronic plan room. You will receive a confirmation within 2 business days containing your unique UserID and Password that will give you access to this electronic plan room website where you can download and print drawing information.

Below is your registration information. Please print this form and reference it for future communications with our office.

Company ID #:	Assigned by UDOT
Company Name:	XYZ Contractor
Company Rep:	John Doe
Company Type:	Contractor
License Number:	12345678
Address 1:	123 Main Street
Address 2:	
City:	Salt Lake City
State:	UT
Zip Code:	84119
Phone Number:	801-123-4567
Mobile Number:	
Fax Number:	801-765-4321
Pager Number:	
Email Address:	JohnDoe@xyzcontractor.com
Fed Ex	
DBE Type	
Tax Exempt	
Civil Rights Contact Name	

A confirmation screen will appear with the information you entered to let you know the registration form has been submitted.

You will receive communication with Your UserID within 2 business days.

Thank you very much and we look forward to working with you,

Utah Department of Transportation

Return to Main UDOT eBID Page

After printing your confirmation, you may click here to return to the Main Page

Utah Department of Transportation

CONSTRUCTION DIVISION

- UDOT
- Construction Reports
- Events
- Road Construction
- Public Information
- Administrative Service
- Operations Group
- Planning & Programming
- Project Development
- Weather/Road Conditions

- Region 1
- Region 2
- Region 3
- Region 4
- Commuterlink

Utah! Where ideas connect

Contractor's Corner

To bid UDOT projects you must use the UDOT EBS program.		UDOT EBS overview.	
UDOT EBS PROGRAM	Download Instructions	Last Modified	11/12/02
DBE DIRECTORY	Download Instructions	Last Modified	09/10/02
DIGITAL SIGNATURE APPLICATION	Digital Certificate Instructions	Last Modified	10/17/02
If you have questions or problems please contact one of the people listed at the bottom of this page.			

View the DBE Directory

Sign up for automatic notification of New Contracts for Bid

Projects for Advertising - 3 month look ahead

Get Acrobat Reader Free!!

EBS Bid Items
Download Instructions

Project No.: STP-0039(7)2
Project Name: SR-39 at 3500 West
Add Turning Lanes
County: Weber
NO OCIP
Engineer's Estimate: $150,956.75

Project Engineer:
Wayne Felix (435)723-0766
Project Manager:
Larry Myers (801) 620-1686

Advertising Date: 08-31-02

Bid Opening Date: 09-24-02

DOWNLOADS

EBS Bid Items

Plan Set + Bentley Viewer

View Notice to Contractors	View/Print Plan Set	Project Specifications
View Bid Items	View Planholders List	Addenda: #1

After Clicking Continue on the Log In Page you will be taken to the "Contractor's Corner" page where you can view, print or download drawing plan sets.

UDOT - Bid Open Information Table - Microsoft Internet Explorer

File Edit View Favorites Tools Help

Back Search Favorites Media

Address http://epr.dot.utah.gov/default_auth.asp?cmpny_id=6 Go Links

Project No.: NH-BRF-0201(4)2
Project Name: SR-201, SR-202 to 9000 W. & KCC Haul Rd Bridge
Bridge Replacement, Resurfacing
County: Salt Lake
NO OCIP
Engineer's Estimate: $2,924,641.28

Project Engineer:
Bret Hadley (801) 975-4857
Project Manager:
Jim Anderson (801)975-4847

Advertising Date: 08-07-02

Bid Opening Date: 10-08-02

DOWNLOADS

EBS Bid Items

Plan Set + Bentley Viewer

View Notice to Contractors | View/Print Plan Set | Project Specifications

View Bid Items | View Planholders List | Addenda: #1

Project No.: *IBHF-80-3(134)102
Project Name: I-80 Over UPRR, North of Blackrock
Bridge Rehabilitation C-438
County: Salt Lake
NO OCIP
Engineer's Estimate: $2,897,156.00

Project Engineer:
Bret Hadley (801) 975-4857
Project Manager:
Steve Poulsen (801) 975-4807

Advertising Date: 09-21-02

Bid Opening Date: 10-08-02

DOWNLOADS

EBS Bid Items

Plan Set + Bentley Viewer

View Notice to Contractors | View/Print Plan Set | Project Specifications

View Bid Items | View Planholders List | Addenda: #1

Project No.: BRF-0210(1)13

Advertising Date: 09-21-02

Scroll Down to view additional projects and information

14 Hierarchical Menu Trees Created

Internet

Project No.: STP-0039(7)2
Project Name: SR-39 at 3500 West
Add Turning Lanes
County: Weber
NO OCIP
Engineer's Estimate: $150,956.75

Project Engineer:
Wayne Felix (435)723-0766
Project Manager:
Larry Myers (801) 620-1686

Advertising Date: 08-31-02

Bid Opening Date: 09-24-02

DOWNLOADS

EBS Bid Items

Plan Set + Bentley Viewer

View Notice to Contractors	View/Print Plan Set	Project Specifications
View Bid Items	View Planholders List	Addenda: #1

To View and/or Print a Plan Set
On your Internet Browser
Click Here

utah.gov | State Online Services | Agency List | Search Utah.gov | go

Utah Department of Transportation

CONSTRUCTION DIVISION

Bid / Non-Bid Decision Page

Are you planning to submit a bid for this project?

○ Yes ◉ No

NOTICE: A current pre-qualification for projects with estimates of $500,000.00 or more is required.
See http://www.dot.utah.gov/cns/prequal1.htm
If a Pre-bid meeting is required and you did not attend,
your bid will be considered "non-responsive" after bid opening.

Submit

You will be asked to make a Bid/Non-Bid Decision
Choose Yes or No and Click Submit
Your response will be recorded to the Plan Holders List
and you will be taken immediately to the plan set.

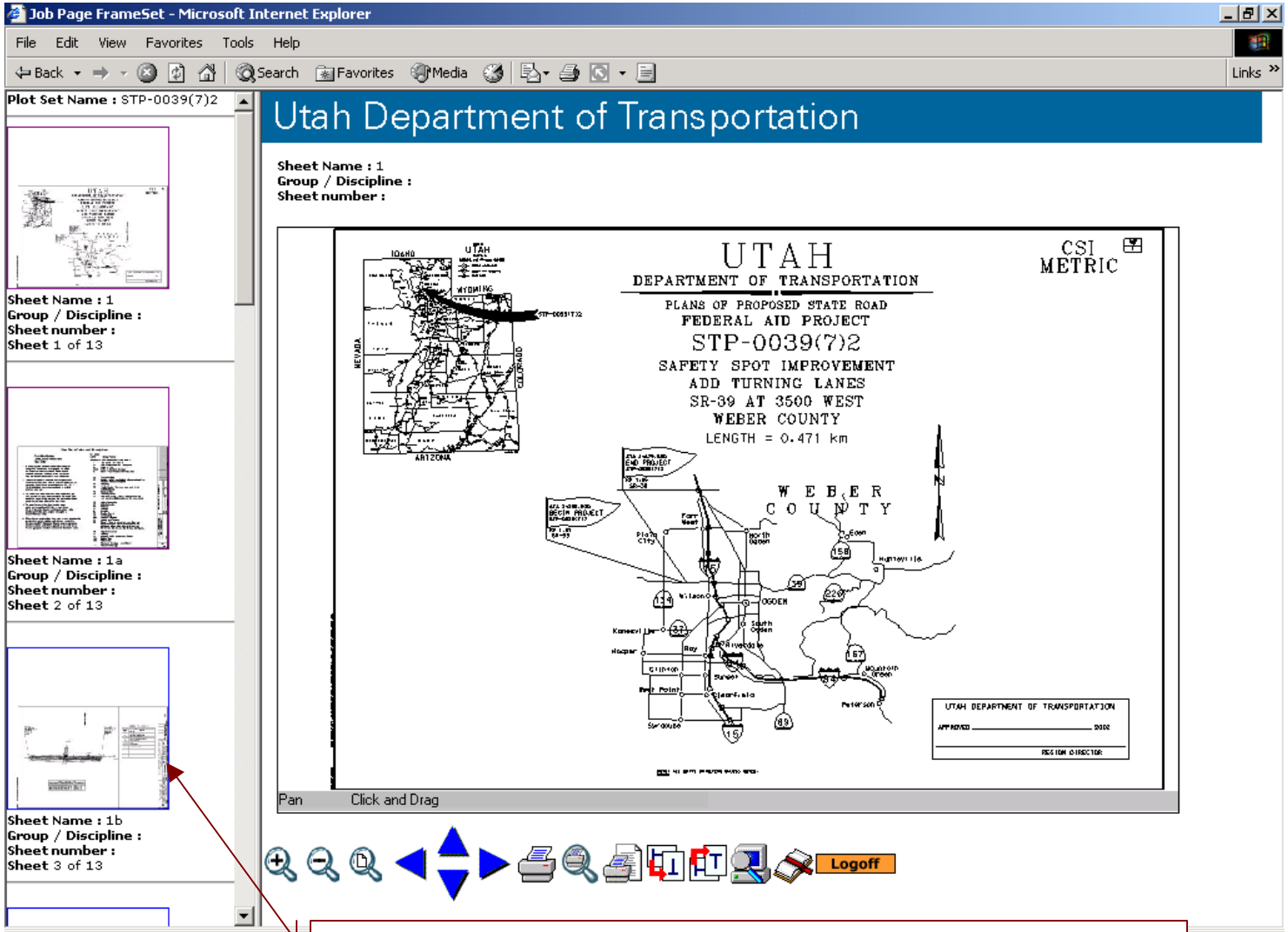

After making your Bid/Non-Bid Decision you will be taken immediately to the plan set. You may choose the plan sheet to view in the main window by clicking on the thumbnail image on the left side of the screen. You may scroll down to see any plan sheet in the set.

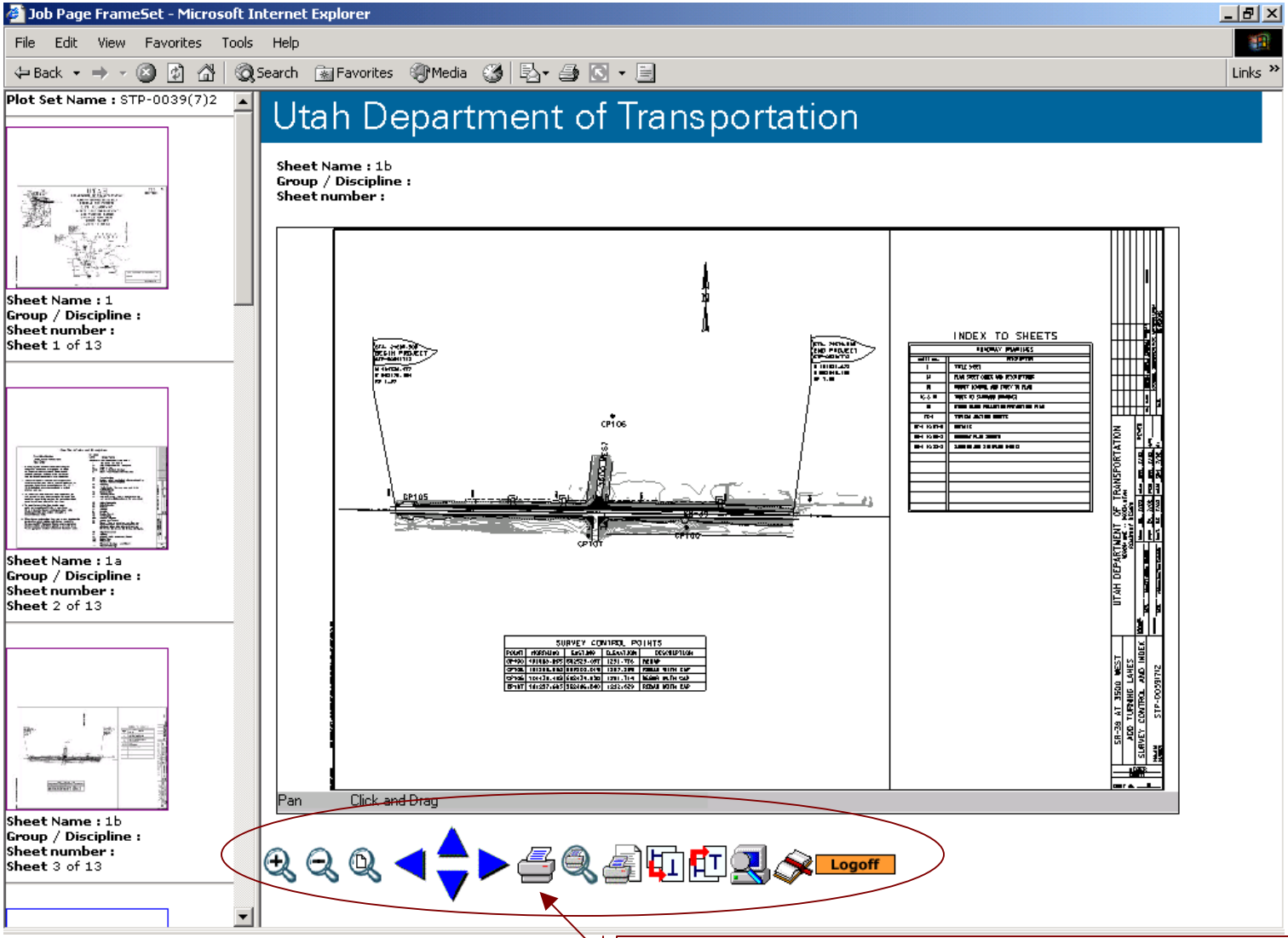

Selected plan sheet will appear in main window.
You can use the tools to plot and/or view the plan sheet.

Job Page FrameSet - Microsoft Internet Explorer

File Edit View Favorites Tools Help

Back Search Favorites Media Links

Plot Set Name : STP-0039(7)2

Sheet Name : 1
Group / Discipline :
Sheet number :
Sheet 1 of 13

Sheet Name : 1a
Group / Discipline :
Sheet number :
Sheet 2 of 13

Sheet Name : 1b
Group / Discipline :
Sheet number :
Sheet 3 of 13

Utah Department of Transportation

Sheet Name : 1b
Group / Discipline :
Sheet number :

You can also Right Click on the plan sheet with your mouse to see more viewing options

- Pan
- Zoom In
- Zoom Out
- Window Area
- Window Center
- Fit Image
- Rotate Left
- Rotate Right
- Measure
- Copy
- Plot
- Preferences...
- Status Bar
- Help
- About InterPlot® Web plot

INDEX TO SHEETS

SURVEY CONTROL POINTS

Pan Click and Drag

Logoff

Start Novell-d... Job Pag... FullShot 99 eprslides... 7:12 PM

Toolbar Functions on the view/print plan set page.

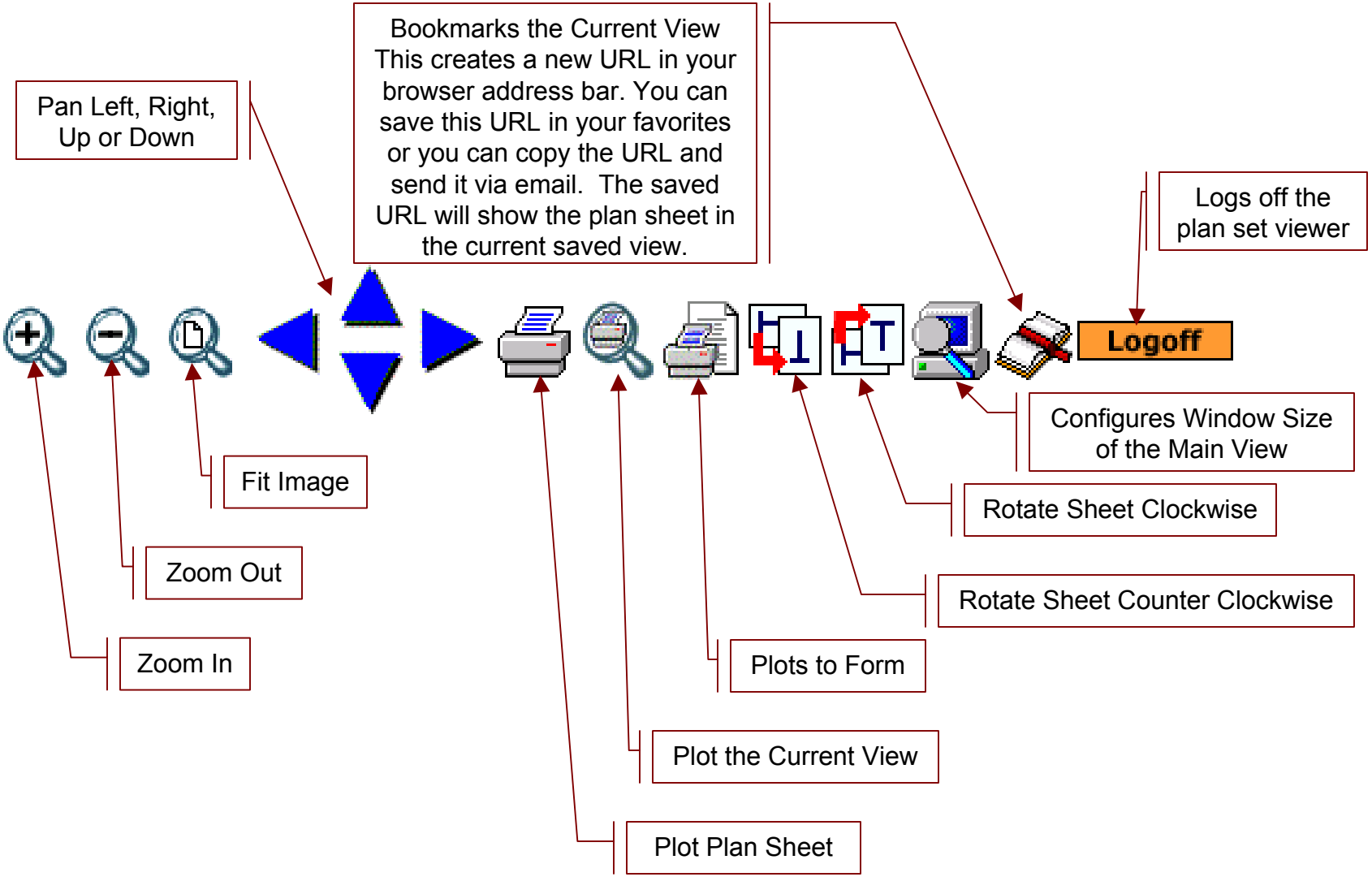

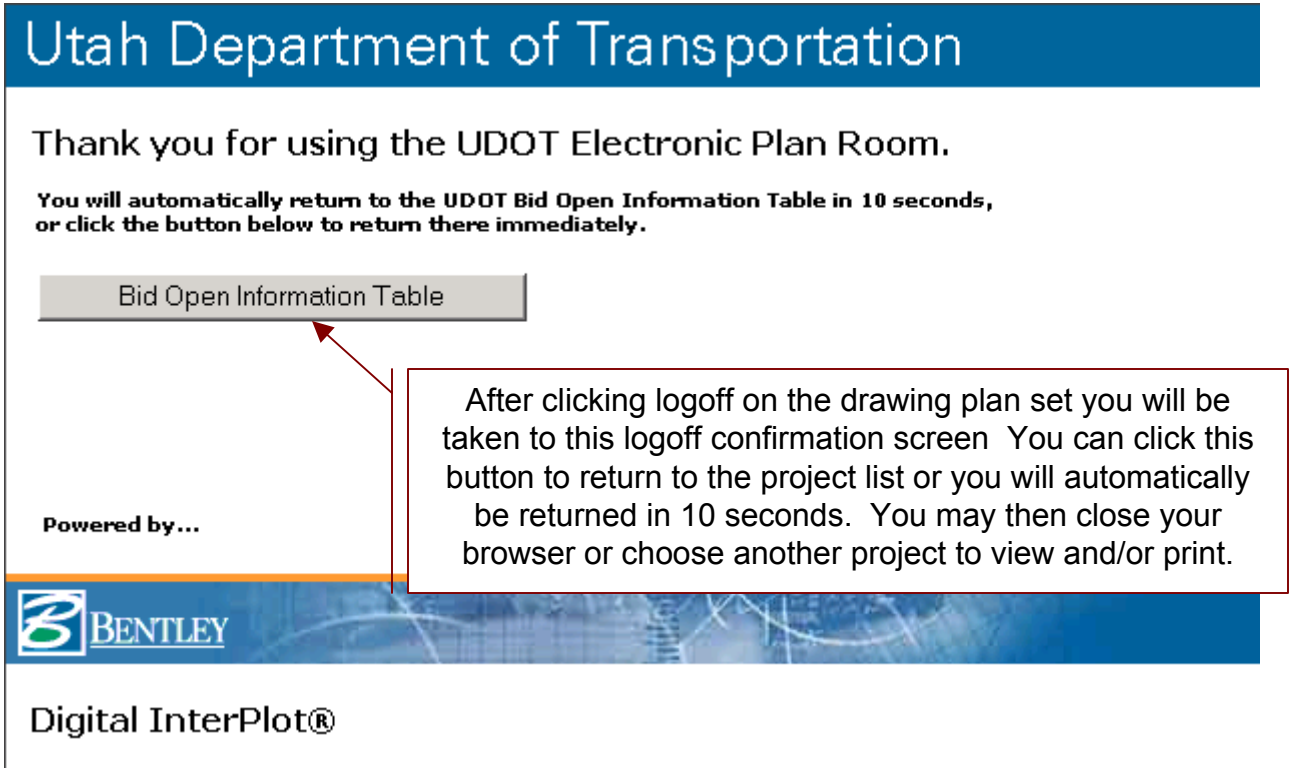

After clicking logoff on the drawing plan set you will be taken to this logoff confirmation screen You can click this button to return to the project list or you will automatically be returned in 10 seconds. You may then close your browser or choose another project to view and/or print.

Utah Department of Transportation

CONSTRUCTION DIVISION

- UDOT
- Construction Reports
- Events
- Road Construction
- Public Information
- Administrative Service
- Operations Group
- Planning & Programming
- Project Development
- Weather/Road Conditions

- Region 1
- Region 2
- Region 3
- Region 4
- Commuterlink

Utah! Where ideas connect

Contractor's Corner

To bid UDOT projects you must use the UDOT EBS program.		UDOT EBS overview.	
UDOT EBS PROGRAM	Download Instructions	Last Modified	11/12/02
DBE DIRECTORY	Download Instructions	Last Modified	09/10/02
DIGITAL SIGNATURE APPLICATION	Digital Certificate Instructions	Last Modified	10/17/02
If you have questions or problems please contact one of the people listed at the bottom of this page.			

View the DBE Directory

Sign up for automatic notification of New Contracts for Bid

Projects for Advertising - 3 month look ahead

Get Acrobat Reader Free!!

EBS Bid Items
Download Instructions

Project No.: STP-0039(7)2
Project Name: SR-39 at 3500 West
Add Turning Lanes
County: Weber
NO OCIP
Engineer's Estimate: $150,956.75

Project Engineer:
Wayne Felix (435)723-0766
Project Manager:
Larry Myers (801) 620-1686

Advertising Date: 08-31-02

Bid Opening Date: 09-24-02

DOWNLOADS

EBS Bid Items

Plan Set + Bentley Viewer

View Notice to Contractors	View/Print Plan Set	Project Specifications
View Bid Items	View Planholders List	Addenda: #1

After Clicking Continue on the Log In Page you will be taken to the "Contractor's Corner" page where you can view, print or download drawing plan sets.

Project No.: STP-0039(7)2
Project Name: SR-39 at 3500 West
Add Turning Lanes
County: Weber
NO OCIP
Engineer's Estimate: $150,956.75

Project Engineer:
Wayne Felix (435)723-0766
Project Manager:
Larry Myers (801) 620-1686

Advertising Date: 08-31-02

Bid Opening Date: 09-24-02

DOWNLOADS

EBS Bid Items

Plan Set + Bentley Viewer

View Notice to Contractors	View/Print Plan Set	Project Specifications
View Bid Items	View Planholders List	Addenda: #1

To Download a Plan Set
Click Here

utah gov | State Online Services | Agency List | Search Utah.gov | go

Utah Department of Transportation

CONSTRUCTION DIVISION

Bid / Non-Bid Decision Page

Are you planning to submit a bid for this project?

○ Yes ◉ No

NOTICE: A current pre-qualification for projects with estimates of $500,000.00 or more is required.
See http://www.dot.utah.gov/cns/prequal1.htm
If a Pre-bid meeting is required and you did not attend,
your bid will be considered "non-responsive" after bid opening.

Submit

You will be asked to make a Bid/Non-Bid Decision
Choose Yes or No and Click Submit
Your response will be recorded to the Plan Holders List
and you will be taken to the Plan Set Download.

utah.gov | State Online Services | Agency List | Search Utah.gov | go

Utah Department of Transportation

- UDOT
- Construction Reports
- Events
- Road Construction
- Public Information
- Administrative Service
- Operations Group
- Planning & Programming
- Project Development
- Weather/Road Conditions

- Region 1
- Region 2
- Region 3
- Region 4
- Commuterlink

Utah! Where ideas connect

Ready to Download Drawing Set

UDOT GOING THE EXTRA MILE

Thank you for downloading your plan sets from the Ebid Information System. We have recorded your Bid/NoBid decision and you may continue to download the proper file by pressing the ***Download Drawing Set*** link below.
You will need to store the .EXE file on you hard drive or local network. Remember where you put it so that you may retrieve the drawings at a later date. The drawings are encapsulated in a viewing program. You will only need to download this one file. To view, print and measure from these drawings, just double click the .EXE file from your Windows File Explorer and you will be immediately in the drawing set.
You may return to the UDOT Bid Open Information Table by clicking the Back button on your web browser.

Thank you very much and we look forward to working with you,

Utah Department of Transportation

DOWNLOAD DRAWING SET

Click Here to Download the Drawing Set
Save file to your hard drive in a location where you can find it. Drawing Set will be saved as a stand alone executable file with a built in viewer.

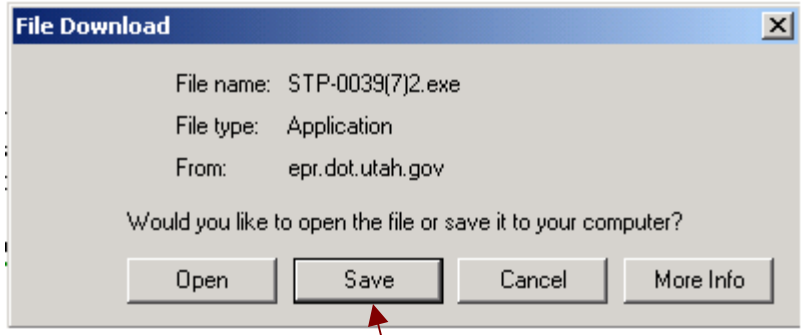

After clicking Download click Save

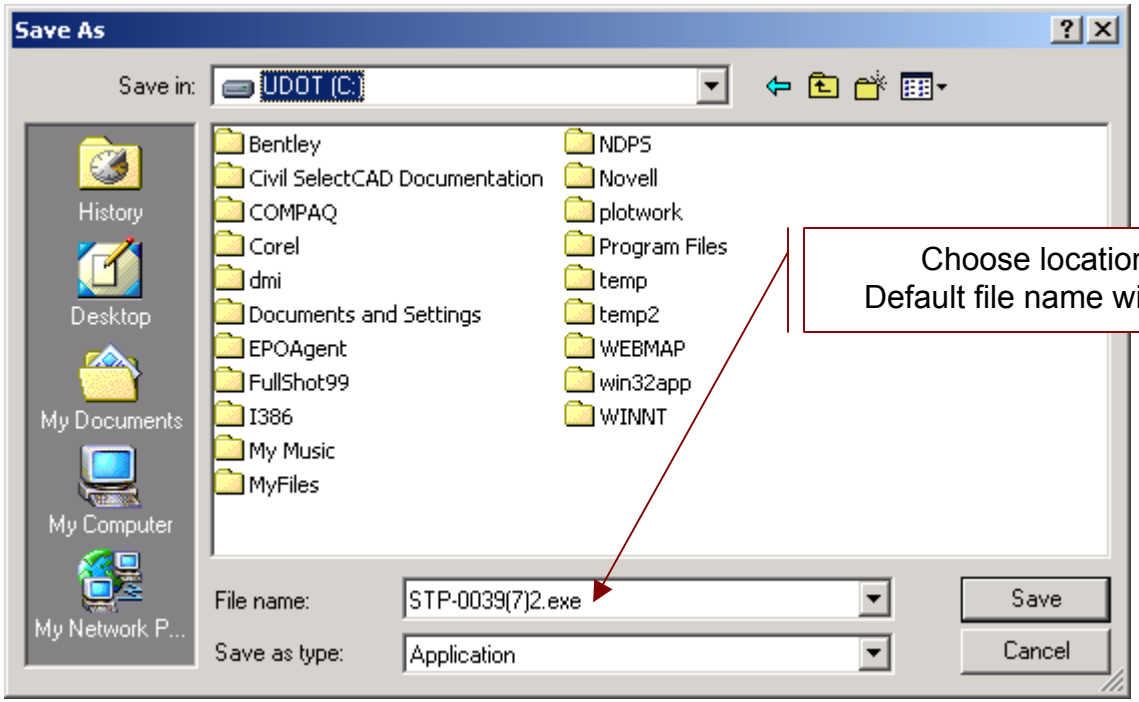

Choose location to save project.
Default file name will be Project Number

After saving file locate on your hard drive and double click file to be taken immediately to the Drawing Plan Set

To print individual files or Folders, click on the file or folder you want to print and hit the print button.
To Print the Entire Plot Set, click on the ‘Root’ Folder.

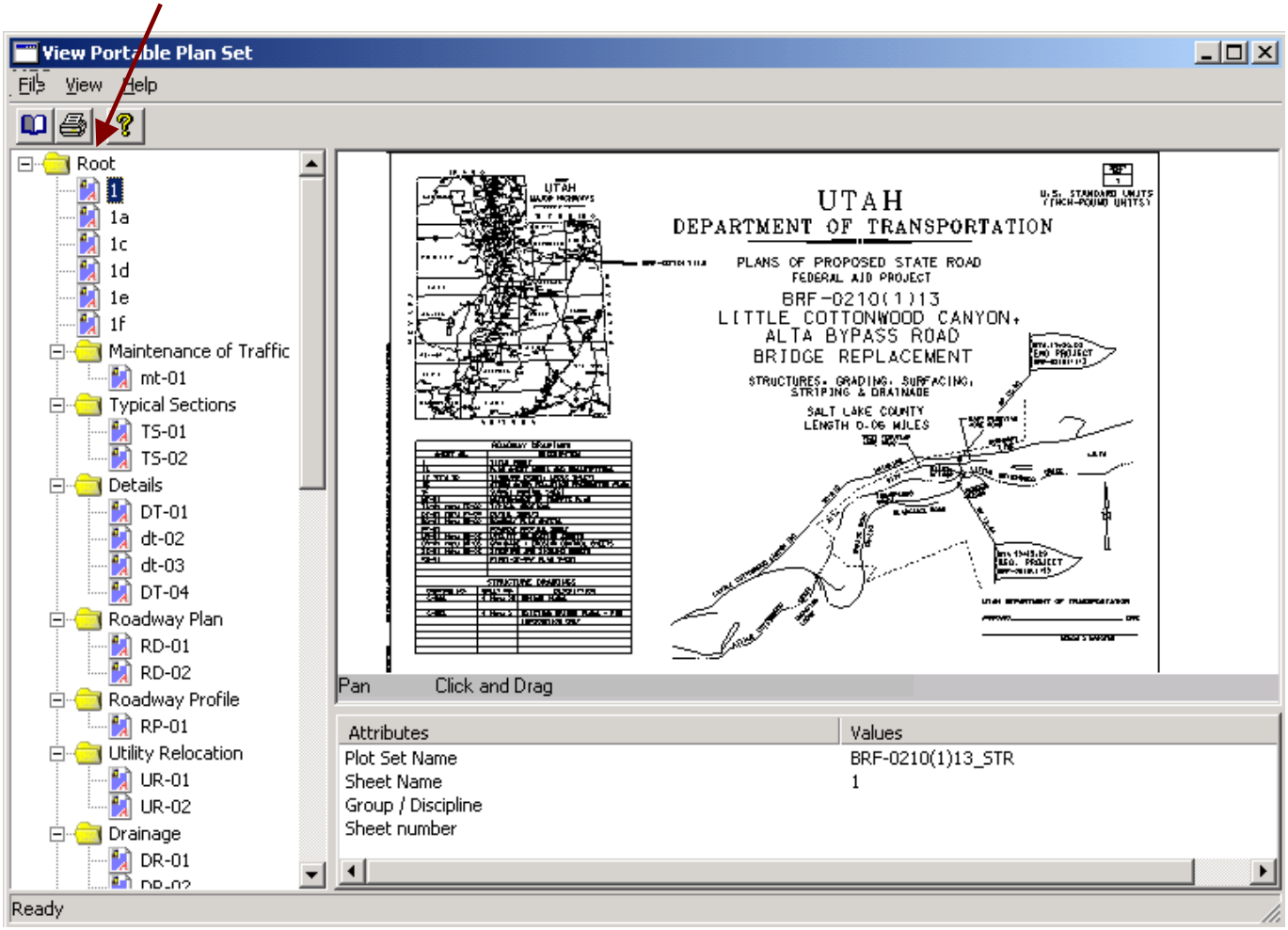

The Portable Plan set viewer has all the functions of the online version.
Simply ‘Right Click’ on the drawing to access these features.

Utah Department of Transportation

CONSTRUCTION DIVISION

- UDOT
- Construction Reports
- Events
- Road Construction
- Public Information
- Administrative Service
- Operations Group
- Planning & Programming
- Project Development
- Weather/Road Conditions

- Region 1
- Region 2
- Region 3
- Region 4
- Commuterlink

Utah! Where ideas connect

Contractor's Corner

To bid UDOT projects you must use the UDOT EBS program.		UDOT EBS overview.	
UDOT EBS PROGRAM	Download Instructions	Last Modified	11/12/02
DBE DIRECTORY	Download Instructions	Last Modified	09/10/02
DIGITAL SIGNATURE APPLICATION	Digital Certificate Instructions	Last Modified	10/17/02
If you have questions or problems please contact one of the people listed at the bottom of this page.			

View the DBE Directory

Sign up for automatic notification of New Contracts for Bid

Projects for Advertising - 3 month look ahead

Get Acrobat Reader Free!!

EBS Bid Items
Download Instructions

Project No.: STP-0039(7)2
Project Name: SR-39 at 3500 West
Add Turning Lanes
County: Weber
NO OCIP
Engineer's Estimate: $150,956.75

Project Engineer:
Wayne Felix (435)723-0766
Project Manager:
Larry Myers (801) 620-1686

Advertising Date: 08-31-02

Bid Opening Date: 09-24-02

DOWNLOADS

EBS Bid Items

Plan Set + Bentley Viewer

View Notice to Contractors	View/Print Plan Set	Project Specifications
View Bid Items	View Planholders List	Addenda: #1

Project Specifications are available in PDF format and requires Acrobat Reader to view/print.